

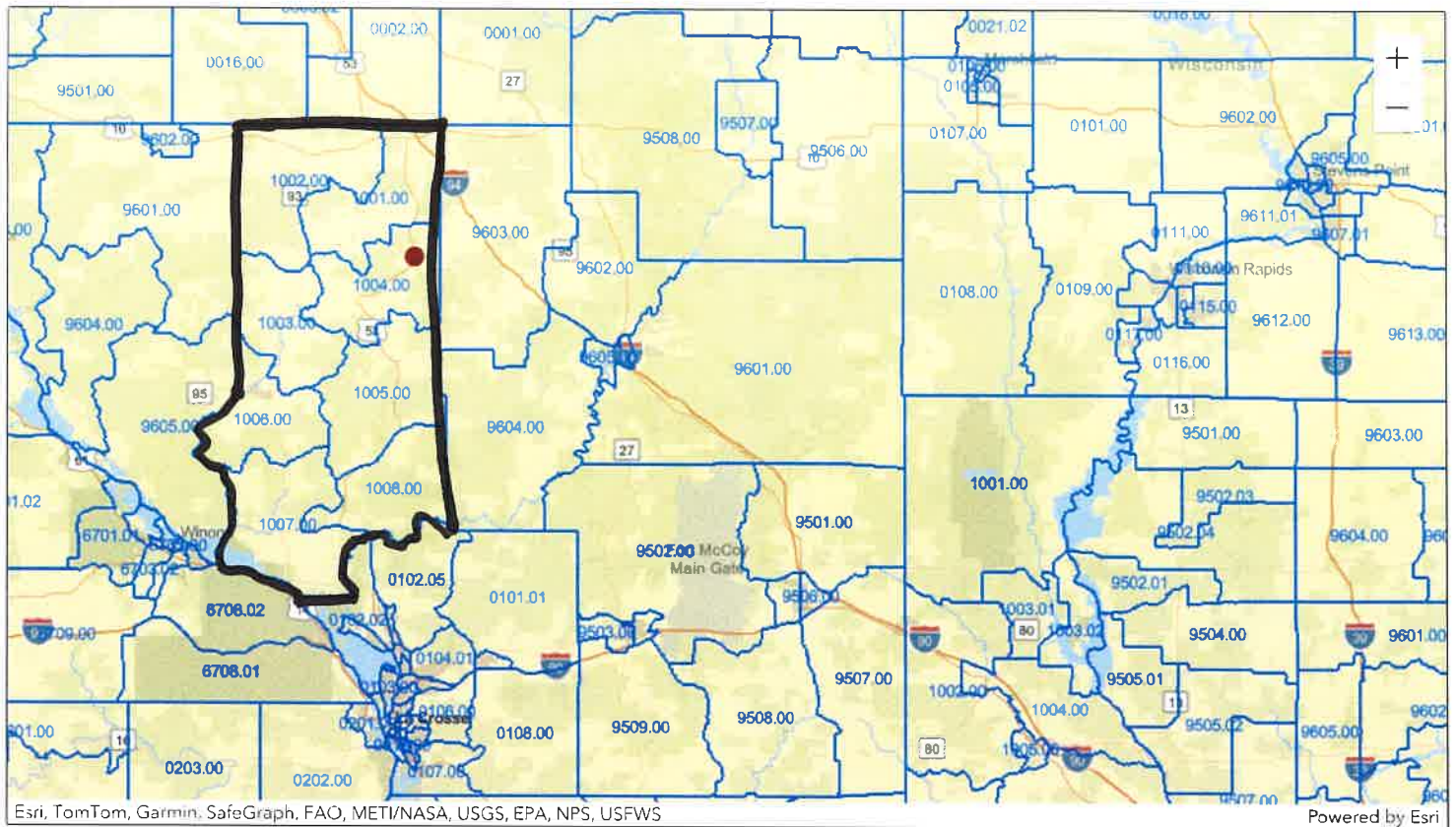

FFIEC Geocoding/Mapping System -- 2024



● Matched Address: 40214 Ekern Ave, Osseo, Wisconsin, 54758

MSA: NA - NA (Outside of MSA) || State: 55 - WISCONSIN || County: 121 - TREMPEALEAU COUNTY || Tract Code: 1004.00

● Selected Tract

MSA: || State: || County: || Tract Code:

Oakwood Bank CRA Assessment Area - Treampealeau County, WI

[skip navigation](#)

FFIEC
FEDERAL FINANCIAL INSTITUTIONS EXAMINATION COUNCIL
Promoting uniformity and consistency in the supervision of financial institutions

- [Accessibility](#)
- [Privacy Policy](#)
- [Disclaimer](#)
- [Site Index](#)
- [Home](#)

FFIEC Census Reports

[Restart Search](#) [Report Help](#) [Census Info Sheet](#)

2023 FFIEC Census Report - Summary Census Demographic Information

State: 55 - WISCONSIN (WI)

County: 121 - TREMPLEAU COUNTY

Tract: ALL TRACTS

Records 1 through 8 of 8

Data Report Links

[Demographic \(PDF\)](#) [Income \(PDF\)](#) [Population \(PDF\)](#) [Housing \(PDF\)](#)

 For details on each field, please refer to the [Census Info Sheet](#)

*** Will automatically be included in the 2024 Distressed or Underserved Tract List**

Tract Code	Tract Income Level	Distressed or Under-served Tract	2023 FFIEC Tract Median Family Income %	2023 Est. MSA/MD non- MSA/MD Median Family Income	2023 Est. Tract Median Family Income	2020 Tract Median Family Income	Tract Population	Tract Minority %	Minority Population	Owner Occupied Units	1- to 4- Family Units
1001.00	Middle	No	95.74	\$86,000	\$82,336	\$68,684	3423	4.53	155	1038	1468
1002.00	Middle	No	103.23	\$86,000	\$88,778	\$74,063	3346	8.04	269	1053	1383
1003.00	Middle	No	84.50	\$86,000	\$72,670	\$60,625	2555	24.54	627	648	934
1004.00	Middle	No	93.80	\$86,000	\$80,668	\$67,295	4050	10.54	427	1140	1523
1005.00	Middle	No	108.10	\$86,000	\$92,966	\$77,557	3038	7.93	241	923	1373
1006.00	Middle	No	92.70	\$86,000	\$79,722	\$66,506	4858	54.32	2639	845	1307
1007.00	Middle	No	111.14	\$86,000	\$95,580	\$79,737	5599	6.04	338	1826	2336
1008.00	Middle	No	114.58	\$86,000	\$98,539	\$82,206	3891	6.01	234	1294	1612

 Maintained by the [FFIEC](#). For suggestions regarding this site, [Contact Us](#).

Last Modified: 08/30/2023 12:00 PM



FFIEC Geocoding/Mapping System -- 2024

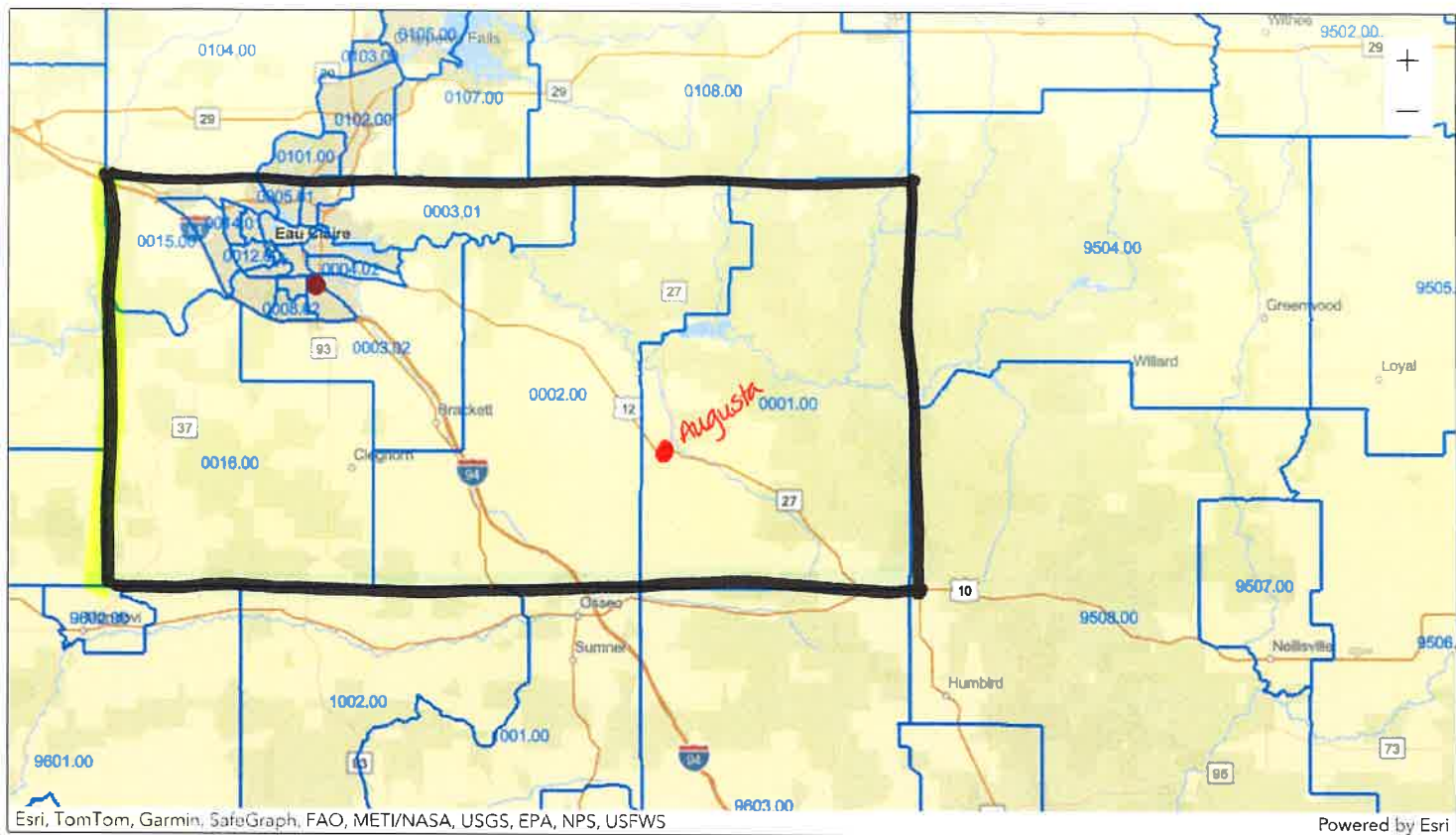

● Matched Address: 2901 Mall Dr, Eau Claire, Wisconsin, 54701

MSA: 20740 - EAU CLAIRE, WI || State: 55 - WISCONSIN || County: 035 - EAU CLAIRE COUNTY || Tract Code: 0008.03

● Selected Tract

MSA: || State: || County: || Tract Code:

Oakwood Bank CRA Assessment Area - Eau Claire County, WI

[skip navigation](#)**FFIEC****FEDERAL FINANCIAL INSTITUTIONS EXAMINATION COUNCIL***Promoting uniformity and consistency in the supervision of financial institutions*

- [Accessibility](#)
- [Privacy Policy](#)
- [Disclaimer](#)
- [Site Index](#)
- [Home](#)

FFIEC Census Reports

[Restart Search](#) [Report Help](#) [Census Info Sheet](#)
2023 FFIEC Census Report - Summary Census Demographic Information

State: 55 - WISCONSIN (WI)

County: 035 - EAU CLAIRE COUNTY

Tract: ALL TRACTS

Records 1 through 22 of 22

Data Report Links

[Demographic \(PDF\)](#) [Income \(PDF\)](#) [Population \(PDF\)](#) [Housing \(PDF\)](#)
For details on each field, please refer to the [Census Info Sheet](#)*** Will automatically be included in the 2024 Distressed or Underserved Tract List**

Tract Code	Tract Income Level	Distressed or Under-served Tract	Tract Median Family Income %	2023 FFIEC Est. MSA/MD non-Median Family Income	2023 Est. Tract Median Family Income	2020 Tract Median Family Income	Tract Population	Tract Minority %	Minority Population	Owner Occupied Units	1- to 4- Family Units
0001.00	Middle	No	87.62	\$91,300	\$79,997	\$69,922	5094	5.20	265	1387	2165
0002.00	Middle	No	99.68	\$91,300	\$91,008	\$79,542	4834	6.23	301	1548	1914
0003.01	Middle	No	113.18	\$91,300	\$103,333	\$90,316	3883	8.34	324	1238	1465
0003.02	Middle	No	118.39	\$91,300	\$108,090	\$94,474	8369	11.41	955	2385	2763
0004.01	Middle	No	97.60	\$91,300	\$89,109	\$77,885	2637	8.30	219	645	876
0004.02	Middle	No	95.42	\$91,300	\$87,118	\$76,148	5814	12.62	734	1588	2167
0005.01	Middle	No	110.46	\$91,300	\$100,850	\$88,144	4940	11.70	578	1631	1806
0005.02	Upper	No	128.12	\$91,300	\$116,974	\$102,235	4939	13.18	651	1619	2007
0006.00	Moderate	No	77.11	\$91,300	\$70,401	\$61,537	4900	19.39	950	1069	2089
0007.00	Middle	No	80.10	\$91,300	\$73,131	\$63,920	5110	13.60	695	1564	2308
0008.01	Middle	No	113.02	\$91,300	\$103,187	\$90,192	3779	10.80	408	1352	1510
0008.02	Middle	No	114.22	\$91,300	\$104,283	\$91,149	3944	14.60	576	1283	1626
0008.03	Moderate	No	74.31	\$91,300	\$67,845	\$59,299	6265	19.39	1215	1006	1922
0009.00	Upper	No	125.58	\$91,300	\$114,655	\$100,208	5056	16.71	845	959	1767
0011.01	Middle	No	85.46	\$91,300	\$78,025	\$68,194	2041	12.59	257	53	522
0012.00	Upper	No	135.24	\$91,300	\$123,474	\$107,917	5318	12.75	678	506	1755
0013.00	Middle	No	107.02	\$91,300	\$97,709	\$85,402	5689	16.33	929	1498	1975
0014.01	Upper	No	122.75	\$91,300	\$112,071	\$97,955	3449	14.87	513	905	1343
0014.02	Moderate	No	72.05	\$91,300	\$65,782	\$57,500	3989	16.50	658	1123	1648
0015.00	Middle	No	108.02	\$91,300	\$98,622	\$86,197	3859	11.30	436	960	1270
0016.00	Upper	No	127.20	\$91,300	\$116,134	\$101,500	6547	7.45	488	1913	2189
0017.00	Upper	No	125.12	\$91,300	\$114,235	\$99,844	5254	12.96	681	456	837

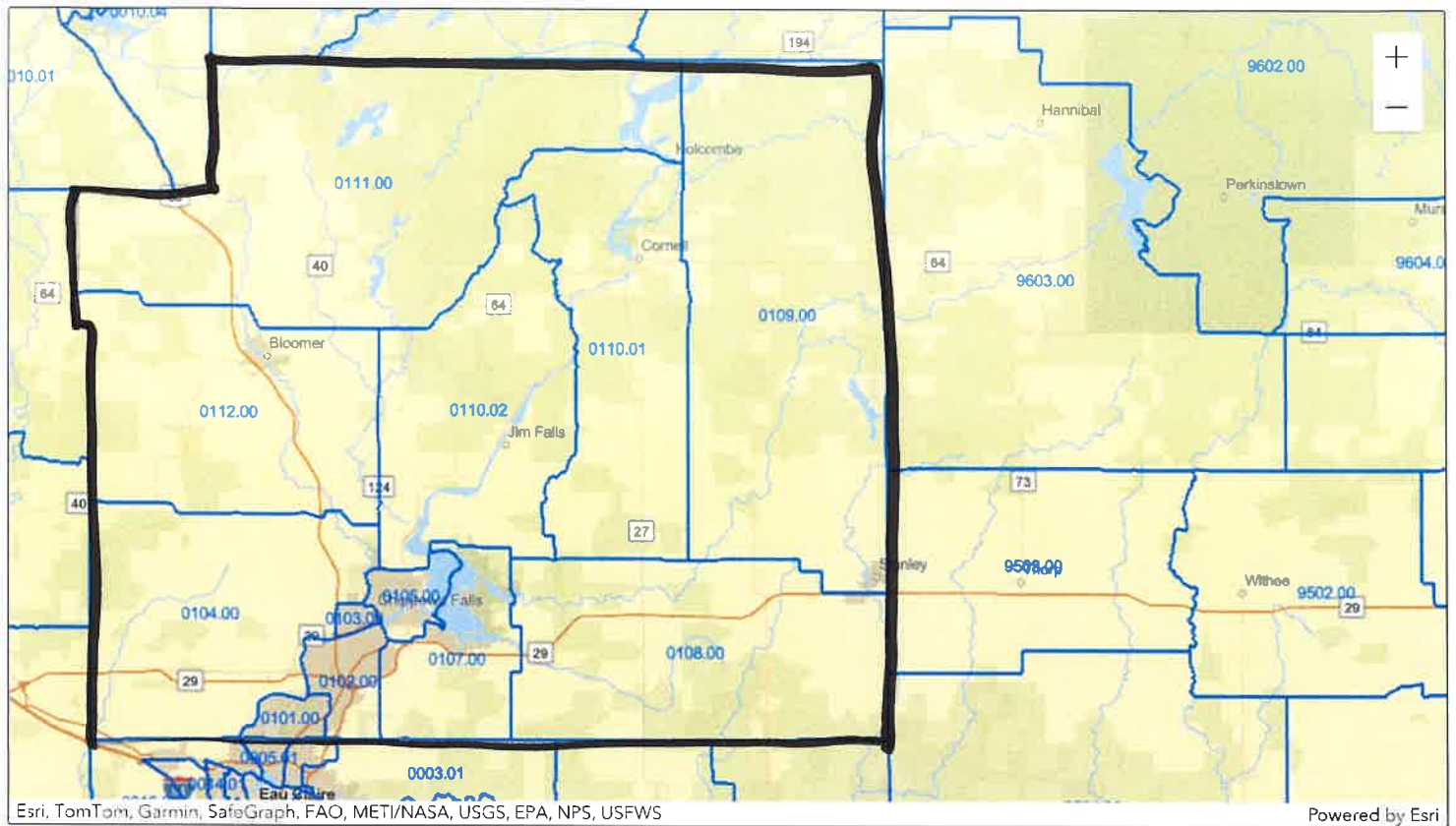

● Matched Address:
MSA: || State: || County: || Tract Code:

● Selected Tract
MSA: || State: || County: || Tract Code:

Oakwood Bank CRA Assessment Area - Chippewa County, WI

[skip navigation](#)

- [Accessibility](#)
- [Privacy Policy](#)
- [Disclaimer](#)
- [Site Index](#)
- [Home](#)

FFIEC Census Reports

[Restart Search](#) [Report Help](#) [Census Info Sheet](#)

2023 FFIEC Census Report - Summary Census Demographic Information

State: 55 - WISCONSIN (WI)

County: 017 - CHIPPEWA COUNTY

Tract: ALL TRACTS

Records 1 through 12 of 12

Data Report Links

[Demographic \(PDF\)](#) [Income \(PDF\)](#) [Population \(PDF\)](#) [Housing \(PDF\)](#)

For details on each field, please refer to the [Census Info Sheet](#)

*** Will automatically be included in the 2024 Distressed or Underserved Tract List**

Tract Code	Tract Income Level	Distressed or Underserved Tract	2023 FFIEC Tract Median Family Income %	2023 Est. MSA/MD non- MSA/MD Median Family Income	2023 Est. Tract Median Family Income	2020 Tract Median Family Income	Tract Population	Tract Minority %	Minority Population	Owner Occupied Units	1- to 4- Family Units
0101.00	Moderate	No	77.30	\$91,300	\$70,575	\$61,684	3142	16.96	533	1084	1313
0102.00	Middle	No	91.60	\$91,300	\$83,631	\$73,093	7331	10.31	756	1765	2668
0103.00	Middle	No	102.29	\$91,300	\$93,391	\$81,625	5494	8.70	478	1424	2006
0104.00	Upper	No	122.27	\$91,300	\$111,633	\$97,568	5490	8.45	464	1649	2089
0105.00	Moderate	No	77.48	\$91,300	\$70,739	\$61,831	5854	13.31	779	1067	1775
0107.00	Middle	No	116.35	\$91,300	\$106,228	\$92,846	7892	7.56	597	2637	3477
0108.00	Middle	No	89.07	\$91,300	\$81,321	\$71,078	7428	14.65	1088	1797	2243
0109.00	Moderate	No	73.86	\$91,300	\$67,434	\$58,938	5131	6.31	324	1453	2289
0110.01	Moderate	No	77.13	\$91,300	\$70,420	\$61,548	3404	5.41	184	1138	1596
0110.02	Middle	No	89.96	\$91,300	\$82,133	\$71,786	4091	5.08	208	1537	1846
0111.00	Middle	No	84.10	\$91,300	\$76,783	\$67,113	4216	4.98	210	1585	2593
0112.00	Middle	No	101.63	\$91,300	\$92,788	\$81,100	6824	4.18	285	1942	2576

Maintained by the [FFIEC](#). For suggestions regarding this site, [Contact Us](#).

Last Modified: 08/30/2023 12:00 PM

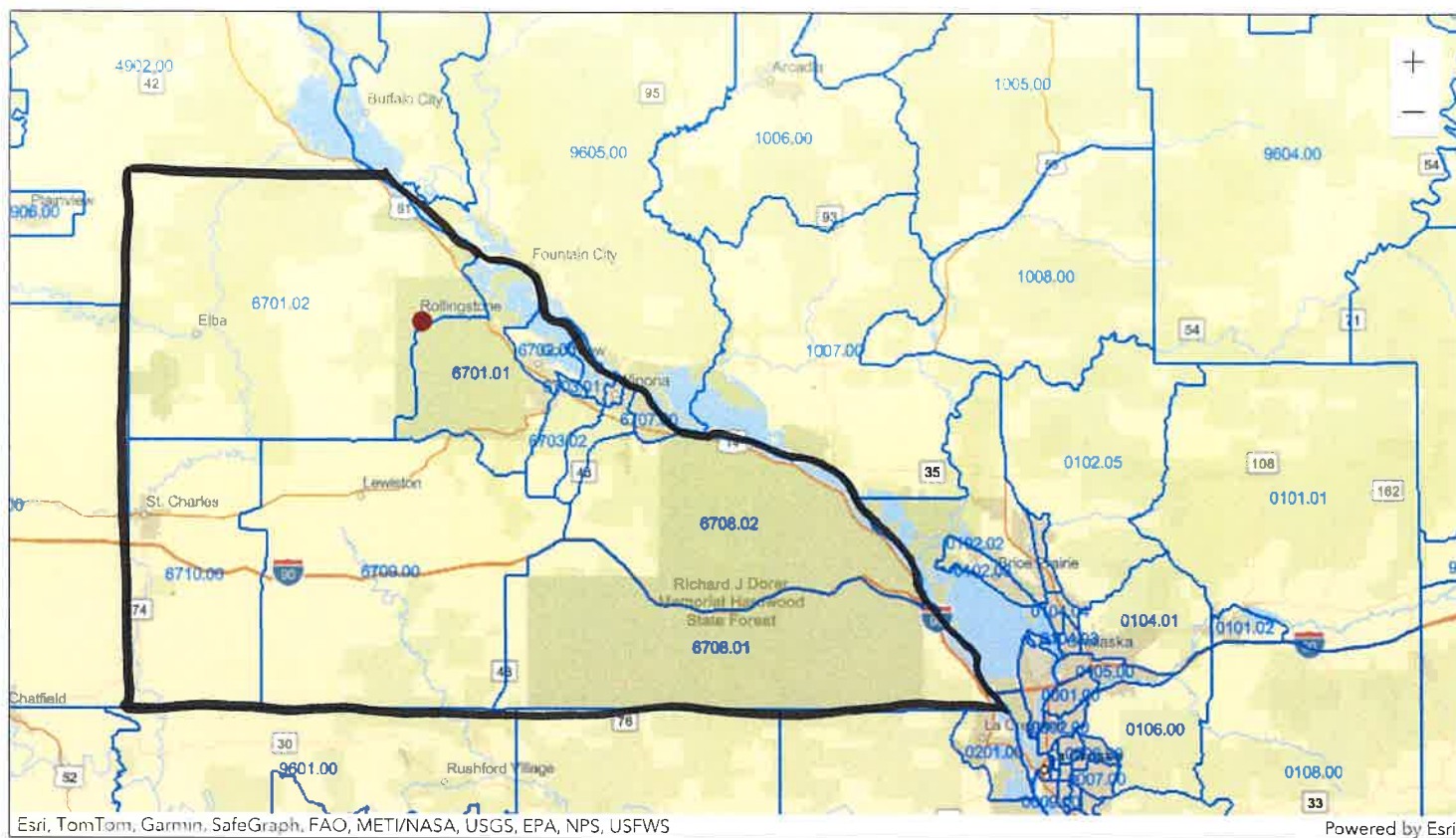

● Matched Address: 140 Main St. Rollingstone, Minnesota, 55969

MSA: NA - NA (Outside of MSA) || State: 27 - MINNESOTA || County: 169 - WINONA COUNTY || Tract Code: 6701.02

● Selected Tract

MSA: || State: || County: || Tract Code:

Oakwood Bank CRA Assessment Area - Winona County, MN

[skip navigation](#)



- [Accessibility](#)
- [Privacy Policy](#)
- [Disclaimer](#)
- [Site Index](#)
- [Home](#)

FFIEC Census Reports

[Restart Search](#) [Report Help](#) [Census Info Sheet](#)

2023 FFIEC Census Report - Summary Census Demographic Information

State: 27 - MINNESOTA (MN)
County: 169 - WINONA COUNTY
Tract: ALL TRACTS
Records 1 through 13 of 13

Data Report Links
[Demographic \(PDF\)](#) [Income \(PDF\)](#) [Population \(PDF\)](#) [Housing \(PDF\)](#)

For details on each field, please refer to the [Census Info Sheet](#)

*** Will automatically be included in the 2024 Distressed or Underserved Tract List**

Tract Code	Tract Income Level	Distressed or Under-served Tract	Tract Median Family Income %	2023	2023	2020 Tract Median Family Income	Tract Population	Tract Minority %	Minority Population	Owner Occupied Units	1- to 4-Family Units
				FFIEC Est. MSA/MD non-MSA/MD Median Family Income	Est. Tract Median Family Income						
6701.01	Middle	No	119.46	\$90,400	\$107,992	\$89,281	4299	8.09	348	1388	1640
6701.02	Middle	No	110.17	\$90,400	\$99,594	\$82,344	3049	10.07	307	991	1192
6702.00	Middle	No	80.16	\$90,400	\$72,465	\$59,911	3224	14.02	452	892	1132
6703.01	Middle	No	87.86	\$90,400	\$79,425	\$65,667	2836	20.87	592	629	922
6703.02	Upper	No	123.18	\$90,400	\$111,355	\$92,065	3376	10.90	368	869	1002
6704.00	Middle	No	93.87	\$90,400	\$84,858	\$70,156	4185	10.97	459	1430	1888
6705.00	Middle	No	113.61	\$90,400	\$102,703	\$84,911	5195	11.90	618	471	1240
6706.00	Middle	No	93.58	\$90,400	\$84,596	\$69,943	3932	11.39	448	1028	1633
6707.00	Middle	No	86.53	\$90,400	\$78,223	\$64,671	3636	10.62	386	1479	1798
6708.01	Middle	No	114.15	\$90,400	\$103,192	\$85,313	2296	6.27	144	691	924
6708.02	Upper	No	131.01	\$90,400	\$118,433	\$97,917	4847	6.33	307	1569	1710
6709.00	Middle	No	115.80	\$90,400	\$104,683	\$86,552	3516	10.32	363	1049	1401
6710.00	Upper	No	127.51	\$90,400	\$115,269	\$95,303	5280	13.28	701	1526	1851

Maintained by the [FFIEC](#). For suggestions regarding this site, [Contact Us](#).
Last Modified: 08/30/2023 12:00 PM